

Training great minds that emanate light



DHAMMA DIP | **UNIVERSITY** **INTERNATIONAL BUDDHIST**

Established vide Govt. of Tripura Gazette Notification No. F.8 (18) - Law/Leg-I/2022 dated 18th Nov. 2022 by Tripura Act No. 13 of 2022 and included in the list of Universities by UGC under Section 2(f) of UGC Act 1956 vide Ref. No. F.8-1/2023 (CPP-I/PU)

REGULATORY APPROVALS / RECOGNITIONS



Government of Tripura



University Inclusion Under Section (UGC)

PROSPECTUS 2023 ONWARDS

*Proposed

SCHOOL OF BUDDHIST STUDIES, COMMERCE & MANAGEMENT



BUDDHIST STUDIES - DIPLOMA, B.A, M.A & Ph.D (PALI & SANSKRIT BUDDHISM)

S. No.	Department	Course Name	Duration	Eligibility Criteria	Tuition Fee Per Sem	Admission Fees One Time	Examination Fees Per Sem
1	Commerce	B.Com (Hons.)/Research	3/4 Years	12 th in Commerce/Science Stream	22000	1100	1500
		M.Com	2 Years	Graduation in Commerce	25000	1100	1500
2	Management	BBA(Hons.)/Research (Entrepreneurship & startups,Hospitality Management,Tour & Travel Management, Catering Technology Cullinary Arts, Logistics, Event Management,)	3/4 Years	12 th in any Stream	30000	1100	1500
		BBA (Hons.)/Research in Office Administration, Secretarial Practice and Entrepreneurship	3/4 Years	12 th in any Stream	30000	1100	1500
		Master of Business Administration (HR, IT, Finance , Marketing, Event Management, Hospitality Management, Entrepreneurship & startups, Tourism & Hospitality Management, Travel & Tourism)	2 Years	Graduation in any discipline	50000	1100	1500
		BBA+MBA (Integrated)	5 Years	12 th in any stream	35000	1100	1500
		MBA (Executive)	1.5 Years	Graduation in any discipline with minimum 3 Yrs. Industrial Experience	60000	1100	1500
		Certificate in Modern Office Management & Secretarial Practice (MOM & SP) - English/Hindi	1 Years	10 th	15000	1100	1500
		Post Graduate Diploma In Rural Development (PGDRD)	1 Years	Graduation in any discipline	20000	1100	1500

SCHOOL OF ARTS HUMANITIES & SOCIAL SCIENCE



S. No.	Department	Course Name	Duration	Eligibility Criteria	Tuition Fee Per Sem	Admission Fees One Time	Examination Fees Per Sem
1	Additional	B.A Additional	1 Years	Graduation in any discipline	25000	5100	1500
2	Arts Humanities	B.A (Hon's)/ Research (Economics, Political Science, History, Geography, Sociology, Home Science, Psychology, Philosophy, Hindi, English, Bengali, Sanskrit, Education, Drawing, Music)	3/4 Years	12 th in any discipline	20000	1100	1500
		M.A (Economics, Political Science, History, Geography, Sociology, Home Science, Psychology, Philosophy, Hindi, English, Bengali, Sanskrit, Education, Drawing, Music)	2 Years	Graduation in relevant subject	25000	1100	1500
		B.A+M.A (Integrated)	5 Years	12 th in any discipline	22000	1100	1500
3	Linguistics & Tribal Languages	B.A (Hon's) Research in Linguistics & Tribal Languages	3/4 Years	12 th in any discipline	20000	1100	1500
		M.A in Linguistics & Tribal Languages	2 Years	Graduation in relevant subject	25000	1100	1500
		Certificate in Kokborok Language	6 Months	10 th	15000	1100	1500
		Diploma in Kokborok Language	1 Years	12 th in any discipline	18000	1100	1500
		PG Diploma in Kokborok Language	1 Years	Graduation in relevant subject	20000	1100	1500
		B.A (Hon's)/Research in Kokborok Language	3/4 Years	12 th in any discipline	20000	1100	1500
		M.A in Kokborok Languages	2 Years	Graduation in relevant subject	25000	1100	1500
4	Rural Studies	B.A (Hon's)/Research in Rural Studies	3/4 Years	12 th in any discipline	25000	1100	1500
		M.A in Rural Studies	2 Years	Graduation in relevant subject	30000	1100	1500
5	Social Work	Certificate in Social Work	1 Years	10 th	15000	1100	1500
		Diploma in Social Work	2 Years	12 th in any discipline	18000	1100	1500
		Bachelor in Social Work (Hon's) Research (BSW)	3/4 Years	12 th in any discipline	30000	1100	1500
		Master in Social Work (MSW)	2 Years	Graduation in relevant subject	35000	1100	1500
6	Guidance & Counseling	Certificate in Guidance & Counseling	6 Months	10 th	15000	1100	1500
		Diploma in Guidance & Counseling	1 Years	12 th in any discipline	18000	1100	1500
		PG in Guidance & Counseling	1 Years	Graduation in any discipline	20000	1100	1500
7	Beauty	Diploma in Beauty Culture	1 Years	12 th in any discipline	18000	1100	1500
8	Fine Arts	B.A (Hon's)/Research Fine Art	3/4 Years	12 th in any discipline	25000	1100	1500
		M.A Fine Art	2 Years	Graduation in relevant subject	30000	1100	1500
		Bachelor of Fine Arts (Hon's)/ Research	3/4 Years	12 th in any discipline	25000	1100	1500
		Master of Fine Arts	2 Years	Graduation in relevant subject	30000	1100	1500

SCHOOL OF VOCATIONAL STUDIES / PHY. EDU. & SPORTS



S. No.	Department	Course Name	Duration	Eligibility Criteria	Tuition Fee Per Sem	Admission Fees One Time	Examination Fees Per Sem
1	Vocational Studies	Certificate of Vocational Studies (C.Voc.)	6 Months	10 th	15000	1100	1500
		Diploma of Vocational Studies (D.Voc.)	2 Years	10 th	18000	1100	1500
		Bachelor of Vocational Studies (Hon's)/Research (B.Voc.)	3/4 Years	12 th in any discipline	20000	1100	1500
		Master of Vocational Studies (M.Voc.)	2 Years	Graduation in relevant subject	25000	1100	1500

S. No.	Department	Course Name	Duration	Eligibility Criteria	Tuition Fee Per Sem	Admission Fees One Time	Examination Fees Per Sem
1	Physical Education & Sports	Bachelor of Physical Education & Sports (Hon's)/Research (BPES)	3/4 Years	12 th in any discipline	20000	1100	1500
		Master of Physical Education & Sports (MPES)	2 Years	Graduation in relevant subject	25000	1100	1500
2	Nursery Teacher Training	Diploma in Nursery Teacher Training (DNNT)	1 Years	12 th in any discipline	25000	1100	1500

SCHOOL OF COMPUTER SCIENCE AND INFORMATION TECHNOLOGY



S. No.	Department	Course Name	Duration	Eligibility Criteria	Tuition Fee Per Sem	Admission Fees One Time	Examination Fees Per Sem
1	Computer Science	B.Sc (Hon's)/Research(Information Technology/Computer Science)	3/4 Years	12 th in Mathematics	25000	1100	1500
		M.Sc (Information Technology/Computer Science)	2 Years	Graduation in relevant subject	45000	1100	1500
		Diploma in Computer Application (DCA)	1 Years	12 th in any discipline	18000	1100	1500
		Post Graduation Diploma in Computer Application (PGDCA)	1 Years	Graduation in any discipline	20000	1100	1500
		Bachelor in Computer Application (Hon's)/Research (BCA)	3/4 Years	12 th in any discipline	40000	1100	1500
		Master in Computer Application (MCA)	2 Years	BCA / Bachelor Degree in Computer Science Engineering or equivalent Degree. or Passed B.Sc./B.Com./ B.A. with Mathematics at 12 th Level or at Graduation Level (with Additional bridge Courses as per the norms of concerned University.	35000	1100	1500
		BCA+MCA (Integrated)	5 Years	12 th in Mathematics as a subject.	35000	5100	1500
2	Animation	Bachelor in Multimedia (Hon's) Research	3/4 Years	12 th in any discipline	20000	1100	1500
		Master in Multimedia	2 Years	Graduation in relevant subject	25000	1100	1500
		Bachelor of 3D Animation and VFX (Hon's)Research	3/4 Years	12 th in any discipline	20000	1100	1500
		Master of 3D Animation and VFX	2 Years	Graduation in relevant subject	25000	1100	1500
		Diploma in Multimedia	1 Years	12 th in any discipline	18000	1100	1500
		Diploma in Animation	1 Years	12 th in any discipline	18000	1100	1500
		Diploma in VFX	1 Years	12 th in any discipline	18000	1100	1500
		Diploma in Game Design & Development	1 Years	12 th in any discipline	18000	1100	1500
		PG Diploma in Multimedia	1 Years	Graduation in any discipline	20000	1100	1500
		PG Diploma in Animation	1 Years	Graduation in any discipline	20000	1100	1500
		PG Diploma in VFX	1 Years	Graduation in any discipline	20000	1100	1500
		PG Diploma in Game Design & Development	1 Years	Graduation in any discipline	20000	1100	1500

SCHOOL OF LIBRARY SCIENCE / AGRICULTURE



S. No.	Department	Course Name	Duration	Eligibility Criteria	Tuition Fee Per Sem	Admission Fees One Time	Examination Fees Per Sem
1	Library Science	Diploma in Library & Information Science (D. Lib.I.Sc.)	1 Years	12 th in any discipline	18000	1100	1500
		Bachelor in Library & Information Science (B. Lib.I.Sc.)	1 Years	Graduation in any discipline	20000	1100	1500
		Master in Library & Information Science (M.Lib.I.Sc.)	2 Years	B. Lib.I.Sc	20000	1100	1500

S. No.	Department	Course Name	Duration	Eligibility Criteria	Tuition Fee Per Sem	Admission Fees One Time	Examination Fees Per Sem
1	Agriculture	Diploma in Agriculture	3 Years	10 th	20000	1100	1500
		B.Sc in Agriculture	4 Years	12 th Science Stream	35000	1100	1500
		M.Sc in Agriculture	2 Years	Graduation in relevant subject	40000	1100	1500

SCHOOL OF YOGA & NATUROPATHY / SCIENCE



S. No.	Department	Course Name	Duration	Eligibility Criteria	Tuition Fee Per Sem	Admission Fees One Time	Examination Fees Per Sem
1	Yoga & Naturopathy	B.A (Hon's)/Research in Yoga	3/4 Years	12 th in any discipline	20000	1100	1500
		M.A in Yoga	2 Years	Graduation in relevant subject	25000	1100	1500
		Diploma in Yoga	1 Years	12 th in any discipline	18000	1100	1500
		PG Diploma in Yoga	1 Years	Graduation in any discipline	20000	1100	1500

S. No.	Department	Course Name	Duration	Eligibility Criteria	Tuition Fee Per Sem	Admission Fees One Time	Examination Fees Per Sem
1	School of Science	B.Sc (Hon`s)/Research in (Physics, Chemistry, Mathematics, Botany, Zoology, Micro-Biology, Biology, Bio-Technology)	3/4 Years	12 th in Science Stream	28000	1100	1500
		M.Sc (Physics, Chemistry, Mathematics, Botany, Zoology, Micro-Biology, Biology, Bio-Technology)	2 Years	Graduation in relevant subject	35000	1100	1500
		B.Sc + Msc (integrated) (Zoology, Botany, Chemistry)	5 Years	12 th with PCB	30000	1100	1500
		B.Sc + Msc (integrated) (Chemistry, Physics, Math)	5 Years	12 th with PCM	30000	1100	1500
		B.Sc (Hon`s)/Research in Environmental Science	3/4 Years	12 th in Science Stream	30000	1100	1500
		M.Sc in Environmental Science	2 Years	Graduation in relevant subject	35000	1100	1500

SCHOOL OF HOTEL MANAGEMENT



S. No.	Department	Course Name	Duration	Eligibility Criteria	Tuition Fee Per Sem	Admission Fees One Time	Examination Fees Per Sem
1	Hotel Management	Diploma in Hotel Management (DHM)	3 Years	10 th	20000	1100	1500
		Bachelor of Hotel Management (Hon`s)/Research (BHM)	3/4 Years	12 th in any discipline	55000	5100	1500
		Master of Hotel Management (MHM)	2 Years	Graduation in relevant subject	60000	5100	1500
		Diploma in Culinary Arts	1 Years	12 th in any discipline	18000	1100	1500
		Diploma in Tourism and Hospitality	1 Years	12 th in any discipline	18000	1100	1500
		Certificate In Housekeeping	1 Years	10 th	15000	1100	1500

SCHOOL OF ENGINEERING AND TECHNOLOGY



S. No.	Department	Course Name	Duration	Eligibility Criteria	Tuition Fee Per Sem	Admission Fees One Time	Examination Fees Per Sem
1	Polytechnic	Civil Engineering	3 Years	10 th	30000	1100	1500
		Mechanical Engineering					
		Electrical Engineering					
		Computer Science Engineering					
		Information Technology					
		Automobile Engineering					
		Electronics and Telecommunication Engineering					
2	Polytechnic (Lateral Entry)	Civil Engineering	2 Years	12 th Passed in PCM OR 10 th + (2 years ITI) with appropriate Trade in that order shall be eligible for admission to Second Year Diploma Course(s) of appropriate Programme	30000	1100	1500
		Mechanical Engineering					
		Electrical Engineering					
		Computer Science Engineering					
		Information Technology					
		Automobile Engineering					
		Electronics & Telecommunication Engineering					
3	B.Tech Engineering	Computer Science Engineering	4 Years	Must have to pass 12 th with Science Stream having Physics, Chemistry, Mathematics and English as their major subjects and minimum aggregate of at least 50% marks in each of the subjects. There will be a relaxation of 5% in the minimum aggregate score for the candidates belonging to SC/ST categories of Tripura State only.	35000	5100	1500
		Electrical Engineering					
		Civil Engineering					
		Mechanical Engineering					
		Electronics and Telecommunication Engineering					

SCHOOL OF ENGINEERING AND TECHNOLOGY



S. No.	Department	Course Name	Duration	Eligibility Criteria	Tuition Fee Per Sem	Admission Fees One Time	Examination Fees Per Sem
4	B.Tech Engineering II Year (Lateral Entry)	Civil Engineering	3 Years	Passed Diploma Engg. 3 year or Passed B.Sc. Degree from a recognized University as defined by UGC, with at least 45% marks (40% marks in case of candidates belonging to reserved category - SC, ST, Non-Creamy layer OBC, and passed 10+2 examination with Mathematics as a subject. or Passed D. Voc. Stream in the same or allied sector	35000	5100	1500
		Mechanical Engineering					
		Electrical Engineering					
		Computer Science Engineering					
		Electronics and Telecommunication Engineering					
		Information Technology					
		Automobile					
5	M.Tech Engineering	Civil Engineering (Structural Engineering , Construction Technology And Management)	2 Years	Bachelor's degree in engineering in related field with a minimum of 60 percent aggregate marks or an equivalent CGPA.	50000	5100	1500
		Mechanical Engineering (Thermal Engineering , Machine Design)					
		Electrical Engineering (Power System)					
		Computer Science Engineering					
		Electronics and Telecommunication Engineering (Digital Communication , VLSI Design)					

SCHOOL OF FASHION & INTERIOR DESIGNING

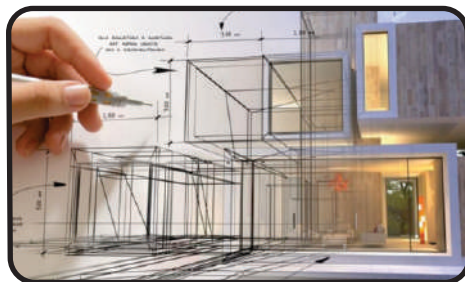
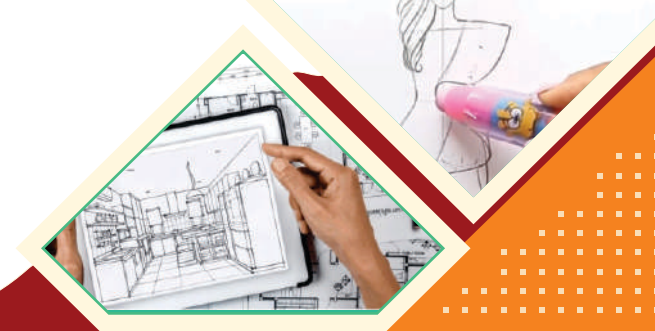

S. No.	Department	Course Name	Duration	Eligibility Criteria	Tuition Fee Per Sem	Admission Fees One Time	Examination Fees Per Sem
1	Fashion Designing	Diploma in Fashion Designing (DFD)	1 Years	12 th in any discipline	18000	1100	1500
		Bachelor of Fashion Designing (Hon's)/Research (BFD)	3/4 Years	12 th in any discipline	25000	1100	1500
		Master of Fashion Designing(MFD)	2 Years	Graduation in relevant subject	30000	1100	1500
2	Interior Designing	Diploma in Interior Designing(DID)	1 Years	12 th in any discipline	18000	1100	1500
		Bachelor in Interior Designing (Hon's)/Research (BID)	3/4 Years	12 th in any discipline	25000	1100	1500
		Master in Interior Designing (MID)	2 Years	Graduation in relevant subject	30000	1100	1500

SCHOOL OF MEDIA STUDIES



S. No.	Department	Course Name	Duration	Eligibility Criteria	Tuition Fee Per Sem	Admission Fees One Time	Examination Fees Per Sem
1	Media Studies	Diploma in Journalism and Mass Communication(DJMC)	2 Years	12 th in any discipline	18000	1100	1500
		Bachelor in Journalism and Mass Communication (Hon's)/Research(BJMC)	3/4 Years	12 th in any discipline	25000	1100	1500
		Master in Journalism and Mass Communication(MJMC)	2 Years	Graduation in relevant subject	35000	1100	1500
2	Cinema	B.A (Hon`s)/Research in Cinema	3/4 Years	12 th in any discipline	20000	1100	1500
		M.A in Cinema	2 Years	Graduation in relevant subject	25000	1100	1500
		PG Diploma in Film and TV Production Direction	1 Years	Graduation in any discipline	20000	1100	1500
		Diploma in Acting For Film and TV	1 Years	12 th in any discipline	18000	1100	1500
		Diploma in Camera & Lighting Techniques	1 Years	12 th in any discipline	18000	1100	1500
		Diploma in Post Production	1 Years	12 th in any discipline	18000	1100	1500
		Diploma in Acting	1 Years	12 th in any discipline	18000	1100	1500
3	Advertising, Public Relation & Events	Bachelor of Public Relation & Events(Hon`s)/Research	3/4 Years	12 th in any discipline	25000	1100	1500
		Bachelor of Advertising & Brand Communication(Hon`s)/Research	3/4 Years	12 th in any discipline	25000	1100	1500
		Master of Advertising & Brand Communication	2 Years	Graduation in relevant subject	30000	1100	1500
		Master of Public Relations & Events	2 Years	Graduation in relevant subject	30000	1100	1500
		Post Graduation Diploma in Advertising & Brand Communication	1 Years	Graduation in any discipline	20000	1100	1500
		Post Graduation Diploma in Public Relations & Events	1 Years	Graduation in any discipline	20000	1100	1500
		Diploma in Advertising & Brand Communication	1 Years	12 th in any discipline	18000	1100	1500
		Diploma in Public Relations & Events	1 Years	12 th in any discipline	18000	1100	1500
		Diploma in Event Management	1 Years	12 th in any discipline	18000	1100	1500

SCHOOL OF FIRE AND SAFETY / RESEARCH

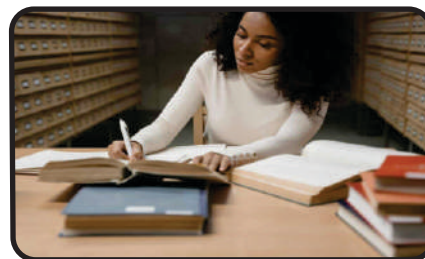

S. No.	Department	Course Name	Duration	Eligibility Criteria	Tuition Fee Per Sem	Admission Fees One Time	Examination Fees Per Sem
1	Fire And Safety Mng	Diploma in Fire And Safety Management	1 Years	12 th in any discipline	20000	1100	1500
		B.Sc (Hon`s)/Research in Fire And Safety Management	3/4 Years	12 th in Science Stream	25000	1100	1500

S. No.	Department	Course Name	Duration	Eligibility Criteria	Tuition Fee Per Sem	Admission Fees One Time	Examination Fees Per Year
1	Research	Ph.D (Economics ,Political science, Sociology,History,Geography , Psychology,Philosophy,Hindi , , English,Computer Science , Information Technology, Math, Physics,Chemistry,Botany,Zoology ,Commerce,Management,Library Science,Bengali,Sanskrit, urdu, Education, Engineering, Pali & Sanskarit 'Busshism)	3 Years	Master's Degree with minimum 55% marks in the concerned subjects or allied subjects from any recognized University or Institute of National Importance are eligible to apply for admission to Ph.D Program Notes:- Relaxation of 5% of marks, from 55% to 50%, or an equivalent relaxation of grade, may be allowed for those belonging to SC/ST/OBC (non- creamy layer)/Differently-Abled, Economically Weaker Section (EWS) for Tripura state Candidate Admission will be done through DDIBU-PET	125000	21000	5000

Note:- Entrance Fees-5000, Registration Fees-10000, Evaluation Fees-30000, Re-Evaluation Fees-10000 (For All Ph.D Courses)

* Admission Charge(Traditional Course-	1100/- (one Time)
* Admission Charge(Professional Course) -	5100/- (one Time)
* Prospectus	500/-
* Identity card	500/-
* Exam fees per semester	1500/-
* Bus Fees (Per Month) Minimum 6 Months	1500/-



Indian	Fees	International	Fees
Migration	1500	Migration	3000
Provisional	1500	DLC	3000
Degree	5000	Degree	10000
Postal Charge	350	Postal Charge	3500
Duplicate Migration	1000	Duplicate Migration	4000
Duplicate Degree	3000	Duplicate Degree	5000
Transcript Certificate	2500		
Lateral Entry Fees	2000		
Medium of Instruction Certificate (MOI)	1500		
Letter of Recommendation (LOR)	2000		
World Education Services (WES)	3500		

Note: - All above charges except tuition fees may be changed in between the semester and will be applicable since then.

1	Fees once paid are not transferable/adjustable or refundable under any circumstances.
2	Transport Fees, (if opted for) will be payable year /semester wise only.
3	Duplicate I-Card will be provided @Rs.200/- after 15 days of receipt of such payment.
4	Transport fee / Sports fee / Industrial Tour / Practical fee is payable separately as applicable.
5	If Admission is cancelled in the midterm, No Dues Certificate and Leaving Certificate will be issued only after clearance of the fees for the whole year at the end of the academic
6	University management reserves the right to modify the fees from time to time.
7	A minimum of 75% of the total attendance of the academic session would be necessary appear for the final examination and promotion.
8	All admission/conversion are subject to the prevailing rules and regulations laid down by the University from time to time.